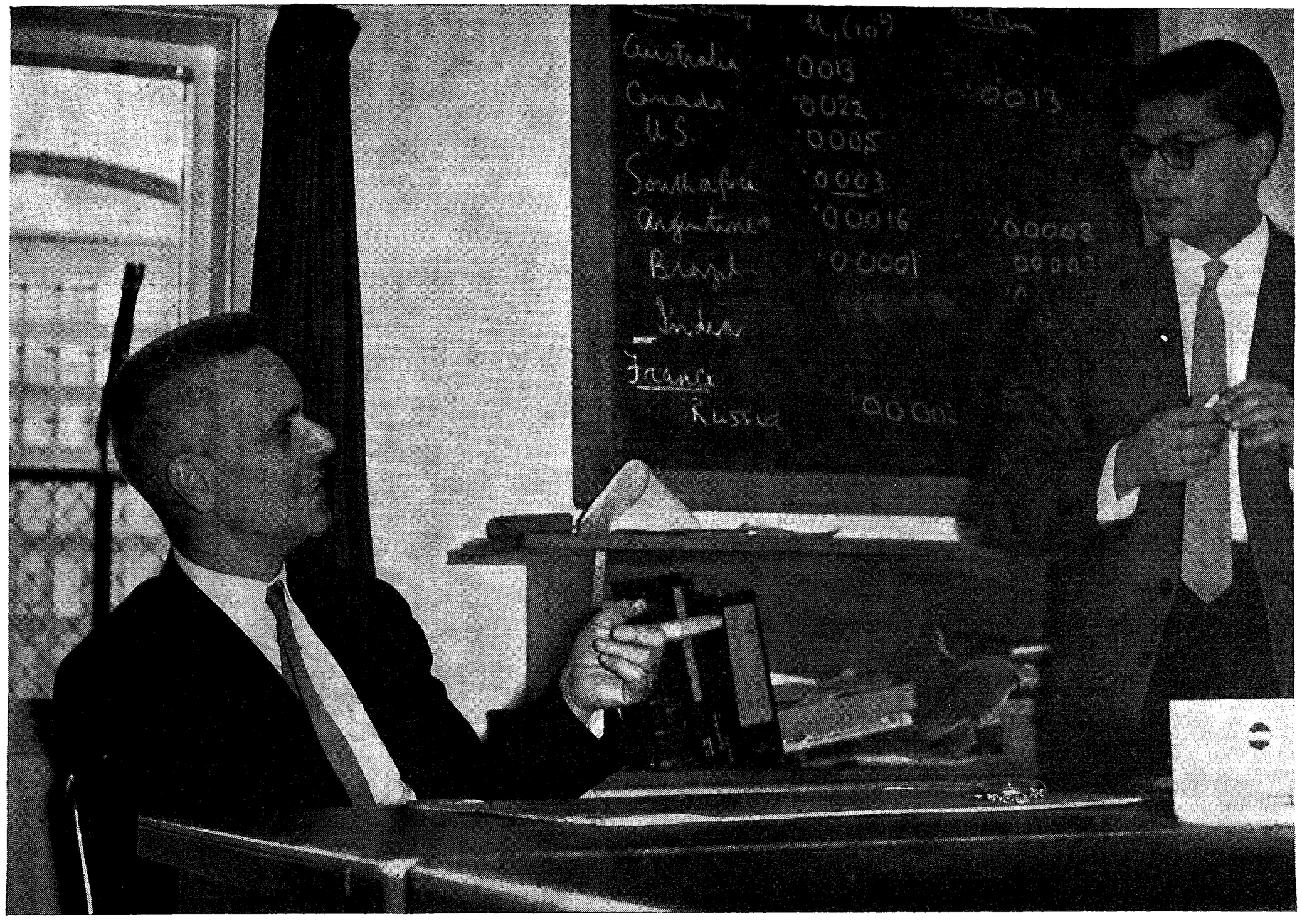

Professor Tinbergen with one of his students